CHARLTON COMICS
25¢
NO. 26
NOV
00696
75/CDC
ALL NEW
Visit
GHOST MANOR
if You Dare
APPROVED BY THE COMICS CODE AUTHORITY
00696
0 1234 56789
PAT BOYETTE

SUPER IRON-ON TRANSFERS

only $1.00 each

Here's our collection of the latest, top-selling iron-on transfer designs. Now you can add real messages to all your tee-shirts, sweat shirts or jackets with the stroke of a hot iron. Hit 'em coming and going with one transfer on the front and another on the back. All our transfers are color-fast to stand up to washing after washing and, because of our giant volume, we can sell them at **super discount prices**—far below those at local stores!

3 for **$2.75**
5 for **$4.25**
7 for **$5.50**
12 for **$7.95**

YOU GET A SHEET OF OVER 60 CAPITAL LETTERS 1" HIGH, TO CREATE ANY MESSAGE YOU WANT.

CANYON HOUSE, 466 Lexington Avenue, New York, N.Y

CANYON HOUSE, Dept. **EJ·249**
466 Lexington Ave., New York, N.Y. 10017

Please send me the transfers ordered below. If not completely satisfied, I may return them for a full refund.

CIRCLE IRON-ON TRANSFERS OF YOUR CHOICE

A1 A2 A6 B3 B8 B9 C6 C7 E4 E7 F2 H6 H7 H8
J6 J8 K1 K6 K8 L7 P6 P7 R5 S3 S8 T4 T6 T8
V1 V3 V4 V5 V6 V7 V8 V9 X1 X2 X3 X4

ZODIAC SIGN________ **CLASS OF (YEAR)**________
NUMERALS________

TRANSFERS:
$1.00 each
3 for **$2.75**
5 for **$4.25**
7 for **$5.50**
12 for **$7.95**

QTY.	ITEM	TOTAL PRICE
	Transfers	$
	TOTAL MERCHANDISE	
	POSTAGE & HANDLING	.50
	TOTAL ENCLOSED	$

(Please Print) N.Y. State Residents Add Tax

NAME________
ADDRESS________
CITY________ **STATE**____ **ZIP**____

GHOST MANOR Vol. 5, No. 26, November, 1975.
Published bimonthly by CHARLTON PUBLICATIONS, INC. at Charlton Building, Division St., Derby, Conn. 06418. John Santangelo Jr., Publisher. George R. Wildman, Managing Editor. Second class postage paid at Derby, Conn. 06418. © Copyright 1975 Charlton Publications, Inc. International copyright secured. All rights reserved. 25¢ per copy. Subscription $1.25 annually. Printed in U.S.A. The stories, characters and incidents portrayed in this periodical are entirely fictitious, and no identification with actual persons, living or dead, is intented. This magazine has been produced and sold subject to the restrictions that it shall only be resold at retail as published and at full cover price. It is a violation of these stipulations for this magazine to be offered for sale by any vendor in a mutilated condition, or at less than full cover price. National Advertising Representatives: Dilo, 114 E. 32nd St., New York, N.Y. 10016 (212-686-9050).

HEAR IT, MARIA? THE WOLFPACK IS OUTSIDE... THEY'RE AFTER US!
GET THE AX, JOSEF... IF THE DOOR BREAKS, WE'LL DEFEND OURSELVES!
OOWWOOO
SCRATCH SCRATCH
GRRAAHH
THE DOOR IS WEAKENING, JOSEF!
CRASSH
THEN, SUDDENLY... THE GROWLING AND SNARLING CEASED AND THEY HEARD A VOICE...
JOSEF, MARIA! IT IS ALL RIGHT! WE HAVE DRIVEN AWAY THE WOLVES! OPEN THE DOOR!
WE ARE SAVED, MARIA!
DON'T OPEN THE DOOR, JOSEF! IT MAY BE A TRICK!
A TRICK? YOU HEARD BARON VON KOLUKOFF'S VOICE AS WELL AS I!
COME IN, EXCELLENCY.
RUN, JOSEF!

IN THE OTHER HUTS, THEY HEARD ALL THIS...BUT THEY WERE QUIET... AFRAID THEY WOULD BECOME THE NEXT VICTIMS OF THE RAVENING PREDATORS.
LOOK, HUSBAND... JOSEF AND MARIA ARE DEAD. SOMEHOW, THE LAMP WAS KNOCKED DOWN. IF THEY ARE NOT ALREADY DEAD, THE FIRE WILL KILL THEM!
A SHORT TIME LATER, THE BARON VON KOLUKOFF CALLED TO HIS SERVANT... THE MAN FOUND HIS MASTER IN THE HUNT ROOM, HIS SHIRT STAINED WITH BLOOD.
YOUR EXCELLENCY YOU ARE WOUNDED! HOW DID IT OCCUR?
NONE OF YOUR BUSINESS. CLEAN THE WOUNDS AND BANDAGE THEM!
IF YOU MENTION THIS TO ANYONE, I SHALL HAVE YOU HANGED!
WHILE YOU WERE OUT, EXCELLENCY, YOUR FIRST COUSIN, LEONIDAS KOLUKOFF ARRIVED. HE IS A FAMOUS HUNTER, IS HE NOT? PERHAPS HE WILL KILL THE WOLVES WHICH TERRIFY OUR PEOPLE!
YES...OR PERHAPS THEY WILL KILL LEONIDAS!
3

CONTINUED AFTER FOLLOWING PAGE

DOG TAGS
Decorate yourself with these great Army-type Dog Tags. Each comes with its own special message displayed on a tarnish resistant tag, suspended on a 24″ chain. Choose the ones which say it best for you and yours at only $1.25 each or order several at these money-saving discounts: Any 3 for only $2.95; any 5 for only $4.50; any 7 for only $5.95; or get your choice of any 10 for only $7.50.
T
A4
All Zodiacs Specify Sign
P
I F Y O U C A N R E A D T H I S Y O U A R E M U C H T O O C L O S E
M
STOP I LOVE IT
A
S
A8
U.S.A. DRINKING TEAM
A5
V
I'M THE REAL THING
B
U.S.A. LOVING TEAM
A3
HELP I Need Lov'n
Class Of 74
N
KISS ME You'll Love It
E
I'M A SEX MANIAC. IN CASE OF EMERGENCY GIVE ME A KISS
A7
I'M HIS BECAUSE HE DESERVES THE BEST
A1
LOVE SPREADS GERMS MAKE ME SICK!
R
Z
I'LL MAKE YOU AN OFFER YOU CAN'T REFUSE
L
FRAGILE HANDLE WITH LOVE AND CARE
D
LOVE ME SQUEEZE ME Take Me Home
W
TRUCKIN
X
I CARE WHY DON'T YOU
J
ORDER NOW
DETACH AND MAIL
If coupon missing, send order to: Canyon House, 466 Lexington Ave., N.Y., N.Y. 10017 Please add 50¢ per order for postage and handling.
CANYON HOUSE Dept. DT-118
466 Lexington Avenue, New York, N.Y. 10017
Please send me the DOG TAGS ordered below. If I am not completely satisfied I may return them for a full refund—No questions asked.
CIRCLE DOG TAGS OF YOUR CHOICE
A A1 A3 A4 A5 A6 A7 B D E J L
M N P R S T V W X Y Z
ZODIAC SIGN ______ CLASS OF (YEAR) ______
DOG-TAGS $1.25 each 3 for $2.95 5 for $4.50 7 for $5.95 10 for $7.50
QTY. ITEM TOTAL PRICE
Dog Tags $
TOTAL MERCHANDISE
POSTAGE & HANDLING .50
TOTAL ENCLOSED $
(Please Print—Do Not Tape Coins)
NAME
ADDRESS
CITY STATE ZIP

WHAAP
WELL, COUSIN? SHALL I FINISH HIM AND THEN COME AFTER YOU?
OR AM I INVITED TO STAY?
RELEASE HIM, LEONIDAS!
WHEN DO YOU PLAN TO HUNT THE WOLVES, LEONIDAS? THE MOON IS NEW... TOMORROW NIGHT IT WILL BE FULL... AN IDEAL TIME FOR HUNTING!
YOU SEEM CERTAIN I SHALL FIND THEM, COUSIN!
YOU WON'T HAVE TO FIND THEM, LEONIDAS... THEY'LL FIND YOU!
NEXT DAY, LEONIDAS VON KOLUKOFF CLEANED AND OILED HIS RIFLES! THE BARON WATCHED HIM, MAKING HIS OWN EVIL PLANS...
MOONRISE IS AT NINE, COUSIN. I SUGGEST THE FIR FOREST ON THE RIDGE TO THE EAST. THE WOLVES GATHER THERE.
5

THE FOOL...A RIFLE BULLET IS NOT FATAL TO A WERE-WOLF... AS HE WILL SOON LEARN!
THEY'RE THERE ...THIS WILL BE A SPLENDID HUNT!
THE FIRST WOLF TROTTED FROM THE TREES, EYES GLOWING LIKE HOT COALS IN THE NIGHT. LEONIDAS BROUGHT UP HIS HEAVY RIFLE, TOOK QUICK AIM, AND...
THAT'S ONE!
NOW YOU WILL DIE, HUNTER!
ANOTHER!
BUT, NOW, THE LEADER CAME! LEONIDAS, THE HUNTER, AIMED ...FIRED! AND STILL THE WOLF CHARGED! LEONIDAS KNEW THEN ...BECAUSE HE NEVER MISSED!
THAT BULLET WAS TO THE HEART... BUT HE DOES NOT DIE.

DAMN HIM...IT'S SERGI ... HE IS A WEREWOLF ... JUST AS I THOUGHT!
CURSE YOU, SERGI... YOU CAUGHT ME BY SURPRISE... BUT I CAN NEVER DIE I AM A VAMPIRE!
THE WOLF'S WEIGHT SMASHED LEONIDAS VON KOLUKOFF BACKWARD... THEIR COMBINED WEIGHT DROVE THE SHARPENED STAKE INTO HIS HEART... BUT NOT UNTIL THE RIFLE FIRED ONCE AGAIN!
YOU... I AM DYING! HOW... I... WERE-WOLF!
I SUSPECTED IT, COUSIN... AND MY FOURTH, FIFTH AND SIXTH BULLETS WERE SILVER! I KILLED YOU, WEREWOLF!
... BUT YOU KILLED ME, I TOO SUFFERED FROM THE KOLUKOFF CURSE... I AM A VAMPIRE... A DEAD VAMPIRE!
End

the OBSESSED
OFF THE ROCKY COAST OF MAINE, THE LIGHTHOUSE WAS BUILT ON A ROCKY LEDGE ..... ONLY VISIBLE AT LOW TIDE IN CLEAR WEATHER! IN A STORM, HUGE WAVES THUNDERED AGAINST THE BLACK AND WHITE STONE PILLAR WITH THE GLEAMING LIGHT AT THE TOP! THIS REMOTE ABODE BECAME THE HOME OF CHARLES BEECH AND HIS BRIDE, NORA! NORA HAD NEVER BEEN CONSIDERED A BEAUTY .... BUT IN CHARLES' EYES, SHE WAS LOVELY TO BEHOLD!
OH, CHARLES... I NEVER THOUGHT WE'D BE THIS HAPPY!
YOU'RE THE ONLY WOMAN I'LL EVER LOVE, DARLIN'!
EDITOR ... GEORGE WILDMAN
WRITER... JOE GILL
ARTIST... MIKE ZECK

NORA BEECH WAS HAPPY HERE....
IT'S A BAD STORM, ISN'T IT, CHARLES?
AYE... THERE ARE TWO FISHING SCHOONERS NORTH BY EAST OF US UNDER REEFED SAIL!
WE'RE SAFE AND SNUG IN HERE, LOVE!
I KNOW, CHARLES!
I CAN'T BELIEVE HOW HAPPY WE'VE BEEN, NORA!
THAT NIGHT, AS THE LIGHT WARNED UNWARY CAPTAINS OF THE HIDDEN SHOALS, DISASTER STRUCK...
LOOK, NORA.... THE SHIP STRUCK ON THE ROCKS! THEY'LL ALL DROWN... UNLESS THEY LAUNCH A LIFEBOAT!
2

CONTINUED AFTER FOLLOWING PAGE

LEARN HYPNOTIC CONTROL
Develop your hidden hypnotic powers to control the minds and bodies of men and women. Learn to perform amazing feats and entertain at parties. Easily learned from the new book "25 Lessons in Hypnotism."
No. 7212 Only 50c
SEE BEHIND GLASSES
A specially treated pair of sunglasses with secret mirrors that enable you to see behind you without anyone knowing that you're watching.
No. 30 75¢
TRICKY
GOLF BALL
appears to be a real golf ball .off-center construction causes a CRAZY roll when you try to putt. It goes EVERYWHERE but into the cup!
A63 75¢
MONSTER
7 FEET TALL / IN AUTHENTIC COLORS
GLOW in the DARK EYES
Authentic SUPERMAN Costume
only $6.98
Just slip into this authentic "Superman" costume, put on the concealing mask, and in seconds you are Superman, that fearless fighter of evil. Made of long lasting, fire retarded materials to give you weeks and months of fun. Be the first on your block - the envy of your friends.
State age Item # CM100 $6.98
THROW YOUR VOICE
Throw your voice into trunks, behind doors, everywhere. Fits in your mouth out of sight. Fool teacher, friends, family. Free book on "How to Become a Ventriloquist."
No. 137 35¢
PEDOMETER
HOW MANY MILES did you walk today?
How many miles did you walk today? You will never guess. But just attach this little instrument to your belt and it will tell you exactly. Easy to use. Great for hiking, scouting, hunting, etc.
ITEM #901 $1.50
SECRET BOOK SAFE
WITH COMBINATION LOCK ONLY YOU CAN OPEN
Looks like any book to camouflage your valuables. Securely locked with your own private combination. Tough under-structure is covered with simulated leather binding.
No. 700 $1.69
XRAY SPECS
AN HILARIOUS OPTICAL ILLUSION
ONLY $1.35
Scientific optical principle really works. With Xray Specs you seem to be able to look through flesh and see the bones underneath. Look at your friend. Is that really his body you see under his clothes?
No. FL7 $1.35
7 FOOT MONSTER
Bigger than life—Frankenstein, the man made monster. Giant 7 foot tall, his eyes glow eerily. In authentic color on durable polyethelene, as scary as your wildest nightmare.
7 FOOT MONSTER
No. 885 $1.69
MONSTER-SIZE SKELETON
No. F200 $1.69
SKIN HEAD WIG
Most people try to grow hair. This is just the opposite. Made of flesh toned latex to fit all heads. really changes your appearance.
No. A35 $1.15
Weighted Wristlets
"Power Packed" Arm Builders To Give you mighty striking power
Item #909 $4.25 each
"SPUD" GUN
No. F205 1.50
WORMS
Drop these seemingly innocent pellets into a glass of water and magically a worm will appear. Can you imagine the look of horror on your victims face? It's harmless.
No. 912 35¢
20 Course Home Study Program
KARATE
JUDO, BOXING SAVATE ISOMETRICS STUNTS
FREE NERVE CENTER CHART
Here's what you get!
• 20 Best KARATE blows and chops
• SAVATE French foot fighting
• Nerve center anatomy chart
• JUDO throws. JIU JITSU Holds
• Isometric muscle building course
• Endurance exercise and LOTS MORE
No. 73 Only $1.25
TRICK BASEBALL
It bounces cockeyed. It curves. It dips. It's impossible to catch. It's sure to set all the kids on the block spinning after it.
No. 158 $1.00
WORLDS UGLIEST HANDS
Slip these knobby "paws" on and watch your friends disappear. Ugh! They're awful! If you've got the courage, maybe you can have fun(?) with them.
Item No. 607 $2.25
ONION GUM
Looks like real chewing gum but tastes like ONIONS! It's too funny! 5 slices to a pack
No. 281 40c
FOAMING SUGAR
Looks just like real sugar, but that's where the resemblance stops. When it's dropped in liquid, they overflow and form clouds of suds. Seems as though it'll never stop.
Item No. A267 35c
JOY BUZZER
Windup novelty you wear like a ring. Your victim gets a "SHOCKING" hand shake. Absolutely harmless.
No. 239 $1.00
CUSHION WHOOPEE
Place it on a chair under a cushion, then watch the fun when someone sits down! It gives forth embarrassing noises. Made of rubber and inflatable. A scream at parties and gatherings.
No. 247 Only 75
JACK POT BANK
2.95
Fun Bank For The Family
Dime-operated one armed Bandit works like those in Las Vegas. Deposit dime, pull handle, and reels spin like the real thing. Dimes are removable. Should not be used for gambling.
$2.95
BULLET HOLES
A laugh riot! Actual copies of Real Bullet Holes
9 BULLET HOLES
No. FL136 60¢
MONEY CHANGER
No. 70 2.25
SURPRISE PACKAGE
Are you willing to take a chance? We won't tell you what you get, but because you're willing to gamble we'll give you more than your money's worth.
Only 75c
Secret Spy Scope
Six power wide field magnifier is great for watching sporting events, nature study, girl watching and counter spying. Also contains a 30 power microscope. Not a toy but a real optical instrument.
$1.98
MUSCLES OF STEEL
Results in just 30 days
Pocket gym slaps inches of muscle on your arms and torso. Gain the respect of your friends—the admiration of the girls. Keep fit and healthy. Fear no one! Made of heavy rubber.
No. 7001 $1.25
MONEYMAKER
Insert a blank piece of paper, turn the knob and ... OUT COMES A REAL DOLLAR BILL! Insert the dollar and it changes to a $5 than the $5 changes to $10.
1.35
MONSTER GHOST
7' ghost darts and hovers its eyes glowing eerily in the dark. Remotely controlled up to 50 feet so you can hide and watch.
FINGER CHOPPER
Chop a cigarette in two in either hole. Put finger in top hole and cigarette in lower. The cigarette is cut, but your finger is unharmed. Full instructions.
No. 6222 $1.25
SILENT DOG WHISTLE
This whistle can't be heard by human ears, but Rover can hear it half a mile away. Your dog will understand that this whistle is for him alone. Be amazed how quickly he responds.
No. 701 $1.25
SMOKE CLOUD
Light one and watch the column of thick white smoke rise to the ceiling and expand into a dense cloud. Sensational surprising effect.
No. 971 25¢
WEREWOLF HORROR MASK
This rubber mask is so grotesque that it is sure to shake up the whole neighborhood. Be the "Werewolf" that prowls again.
$2.25
MINIATURE SECRET CAMERA
Precision camera so small, it fits in cigarette pack. Weighs 2½ ounces and takes 10 pictures per roll. Precision ground lens and time expose shutter. Can be hidden anywhere. Complete with free roll of film.
No. 788 2.25
3 Rolls Film 98c
TRICK BLACK SOAP
Ordinary looking cake of soap until victim washes with it. Then his face turns blacker and blacker. Shocking! Harmless! A great trick.
Only 35c
MAGIC CARDS
Deck is marked and striped. Can be read from the back but looks like ordinary deck. With instructions for 10 terrific tricks.
$2.25
HONOR HOUSE PROD. CORP. DEPT. 21GK43
35 WILBUR ST., LYNBROOK, N.Y. 11563
Rush me the items listed below. If I am not 100% satisfied, I may return any part of my purchase after 10 days FREE TRIAL for full refund of purchase price.
We cannot accept orders totaling less than $1.00.
NAME & NUMBER OF ITEM
HOW MANY
TOTAL PRICE
Please add 35c to total order for postage and handling.
TOTAL AMOUNT ENCLOSED
For COD orders please send 50c good will deposit. Pay postman the balance on delivery plus COD and handling charges.
Name
Address
ZIP
New York State residents add appropriate sales tax.

THE SCHOONER'S GONE, NORA! THEY NEVER HAD A....
NORA!
NORA!
NORA!
NORA!! DARLING, ANSWER ME!
DISREGARDING HIS OWN SAFETY, CHARLES BEECH SCOURED THE STORM-BATTERED ROCK SEEKING THE WOMAN HE LOVED... AN HOUR LATER HE KNEW THE WORST!
SHE... SHE'S GONE!
ALL MY PRAYERS CAN NEVER BRING HER BACK... BUT I VOW I SHALL NEVER... I CAN NEVER LOVE ANOTHER!
BIBLE

CONTINUED AFTER FOLLOWING PAGE

WOULD YOU LIKE TO EARN MONEY AND WIN VALUABLE PRIZES REGULARLY?

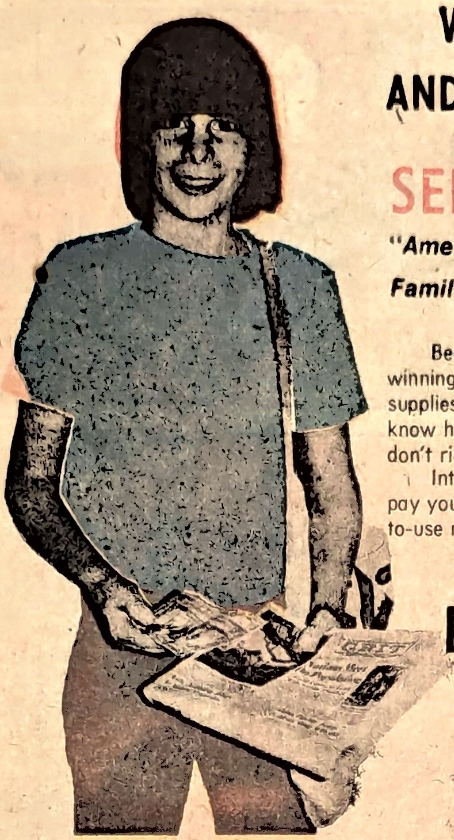

Papers Sent to Continental U.S. only

SELL GRIT

"America's Greatest Family Newspaper"

Win Exciting Prizes Like

- CAMERAS
- WATCHES
- SLEEPING BAGS
- BICYCLES
- OVER 80 OTHERS

Become one of 30,000 people who are now earning cash profits every week and winning great prizes regularly. GRIT will help you get started by sending you papers, supplies, and hints on how to sell them. You do not pay for unsold copies until you know how many you should order. Since you pay only for the papers you sell, you don't risk one cent by starting a GRIT business of your own.

Introduce GRIT to relatives, friends, and neighbors. Collect 25c for each copy, pay yourself 9c for each copy sold, and send GRIT 16c for each copy with an easy-to-use report. You have absolutely nothing to lose and plenty to gain so ACT NOW!

MAIL THIS COUPON

for your chance to earn

9¢ PROFIT

on each copy sold

ACT NOW!

-Print Name and Address-

GRIT PUBLISHING CO., Williamsport, Pa. 17701

Start me in as a GRIT salesman CC125

Name....................

Age .... Date Born.............. Year ....

In care of....................

Street or R.D....................

Post Office....................

Male or Female? .... State............

Zip Code No....................

Please Print Your Last Name Plainly Below

6 FREE PATCHES

IRON-ON

Here's one of the most exciting collection of patches we've ever seen. Each full color, fabric patch measures a big 2½" in diameter and is specially treated to iron right onto your clothes so no sewing is necessary. You might well expect to pay up to 79¢ each for these latest designs including: Truckin, Let's Boogie, Do Unto Others, Movin On, and more. Yet, through this amazing offer, you can now get 6 different designs for only 50¢. Or, if you're really into patches, we'll send you all 12 different designs pictured above for 75¢.

FULL-COLOR

Super Values, Dept. FP—204
466 Lexington Ave., New York, N.Y. 10017

Your offer for these full color, iron-on patches sounds too good to resist. I have enclosed:

☐ 50¢ for 6 different color patches.
☐ 75¢ for all 12 different color patches.

PRINT NAME________________

ADDRESS________________

CITY________________

STATE__________ ZIP__________

CHARLES ROWED POWERFULLY TO THE LIGHTHOUSE! HE SECURED THE DORY, THEN CARRIED THE GIRL INSIDE!
HERE, LASS ....HOT, SWEET COCOA WILL GIVE YOU STRENGTH! DRINK!
WE HAVE NEVER MET... YET, THE WAY YOU LOOK AT ME IS STRANGELY FAMILIAR! I AM CHARLES BEECH AND YOU, MISS?
I AM ANNE WYATT FROM MANCHESTER, ENGLAND, MR. BEECH! YOU SAVED MY LIFE!
YOU'LL FIND WARM, DRY CLOTHING IN YON ROOM, MISS WYATT! I'LL PREPARE A HOT MEAL!
NO, CHARLES! LET ME.... SIT BY THE FIRE AND REST! I'LL FIND THE THINGS I NEED!
BY THE FIRE, CHARLES BEECH WONDERED AT THIS LATEST QUIRK OF FATE! FROM THE BEDROOM, HE HEARD ANNE WYATT HUMMING...JUST AS NORA ONCE HAD! THEN....
YOU SEEM TO KNOW BY INSTINCT WHERE EVERYTHING IS, ANNE! IT'S ALMOST AS THOUGH YOU'D BEEN HERE BEFORE!
I FOUND WOMAN'S CLOTHES! WHERE IS YOUR WIFE, CHARLES?
DEAD .... SEVEN YEARS AGO, SHE DIED IN A STORM!
I VOWED THEN THERE'D NEVER BE ANOTHER WOMAN FOR ME! PERHAPS 'TIS A VOW CANNOT BE KEPT!
YOUR HEART WILL GUIDE YOUR WAY, CHARLES!
6

NORA WOULD TELL ME THE SAME THING, ANNE! YOU DO NOT LOOK LIKE HER.... BUT I AM COMFORTABLE WITH YOU.... JUST AS I WAS WITH HER!
THERE WAS NO BOAT TO THE LIGHTHOUSE FOR ANOTHER TWO WEEKS! IN THAT TIME, CHARLES FOUND HIMSELF!
I AM NOT A FREE MAN, ANNE... I AM BOUND BY OATH TO REMAIN FAITHFUL TO NORA!
NO OATH CAN PREVENT A MAN FROM FALLING IN LOVE, DEAR HEART....
'TIS TRUE... I AM IN LOVE WITH YOU, ANNE!
WHEN I KISSED YOU, ANNE... IT WAS LIKE KISSING NORA! ANNE, YOU USE THE SAME PERFUME...YOU SAY THE SAME WORDS TO ME....YOU....
I TOLD YOU I'D COME BACK TO YOU, MY DARLING!
AS THEIR LIPS MET ONCE MORE, CHARLES BEECH KNEW IT WAS TRUE! HIS BELOVED NORA, IN ANOTHER FORM, WAS BACK IN HIS ARMS!
END

Dear Mr. Bones:

I haven't been reading Charlton ghost stories very long. Before that, I bought another company's comics; but then I saw a terrific Charlton cover and glanced through the mag. The art work was really good, so I checked on the other Charlton comics and that started me with your books.

I'm glad I did. I just finished reading *Ghost Manor* #21 and I liked everything about it except one thing. It didn't have a letter page; but I read another comic that all Charlton ghosts titles are going to have one, so I'm writing to you hoping to be on the first letter page. Did I make it?

Back to #21. The story I liked most in this issue was the last one. Sanho Kim did the art work; and when I checked the cover, I saw that he did the cover too. It was really terrific. Kim's stuff is really weird. His 'devil' gave me the creeps. His style is totally different to every other comic illustrator. I didn't know if I liked it or not at first, but now I think he's terrific. The title of the story was "Paid In Full", and it was about the devil. I loved the last panel and kicky ending. Joe Gill wrote the script - one of his better ones.

Nick Cuti wrote "Death in A Darkroom", and it had a terrific plot. It wasn't very scary, but the ending was great. Steve Ditko did the art work in his usual efficient Ditko style. Steve is a great illustrator. He's one of the best in the field, I guess.

The third was a vampire yarn. Wayne Howard did the art work, but who's Jack Daniels. I don't recall seeing his stuff before. The story of the doctor in the 18th Century who took blood from patients surgically by day and used another method by night was pretty good. I guessed the ending, though. And Dr. Krug got it where the chicken got the ax — right in the neck! Over-all, it was a very interesting issue. I'm looking forward to seeing more Charlton ghost comics. I have to watch for them at the store where I get them because sometimes Mr. Gibson only gets a few copies and they're gone before I come. Thanks again, Mr. Bones, and I'll be watching for you.

Sincerely,

Paul M. Dutton

It's our pleasure to have you visit with us in *Ghost Manor*, Paul. We're very proud of our little dwelling, and we're always delighted when you young people drop in. Our resident guests, the vampires, werewolves, and other off-beat characters are always nagging at me to invite more people. Fresh blood, as it were. A joke, Paul.

No, Paul, you didn't get on the letter page. The previous issue of GM was the first. However, you're here and that's something, isn't it?

Loved your letter, Paul. Drop us a line whenever you get the urge, and that goes for the rest of you too!

Dear Editor:

I think the cover of the November *Ghost Manor* was one of the scariest I ever saw on any comic book. I guess he's supposed to be the devil rising from a sea full of monsters. That thing crawling around his legs is really wild. The cover was signed Kim, but when I read the comic book I found the third story was drawn by Sanho Kim and I could tell he was the same one who did the cover. It was really great. So was the story he drew, "Paid In Full". The way Satan collected from that scientist was gruesome. I loved it.

All the stories were good. I've been reading Charlton comics lately, and I like them a lot. You've got a lot of different artists and writers, and all the stories seem to be different.

I hope this gets on the letter page. I've never had a letter printed even though I wrote five or six times to different comic mags.

Truly yours,
Joseph Danoff

Well, Joe, you finally made it. The cover was one of our best ever, and we've had some terrific covers by artists like Tom Sutton, Don Newton, and so on. None of you fans ever mention Charlton's animated books. We've got a terrific line with titles like *Beetle Bailey*, *The Flintstones*, and others. Try 'em, you'll like 'em!

CONTINUED AFTER THE NEXT TWO PAGES

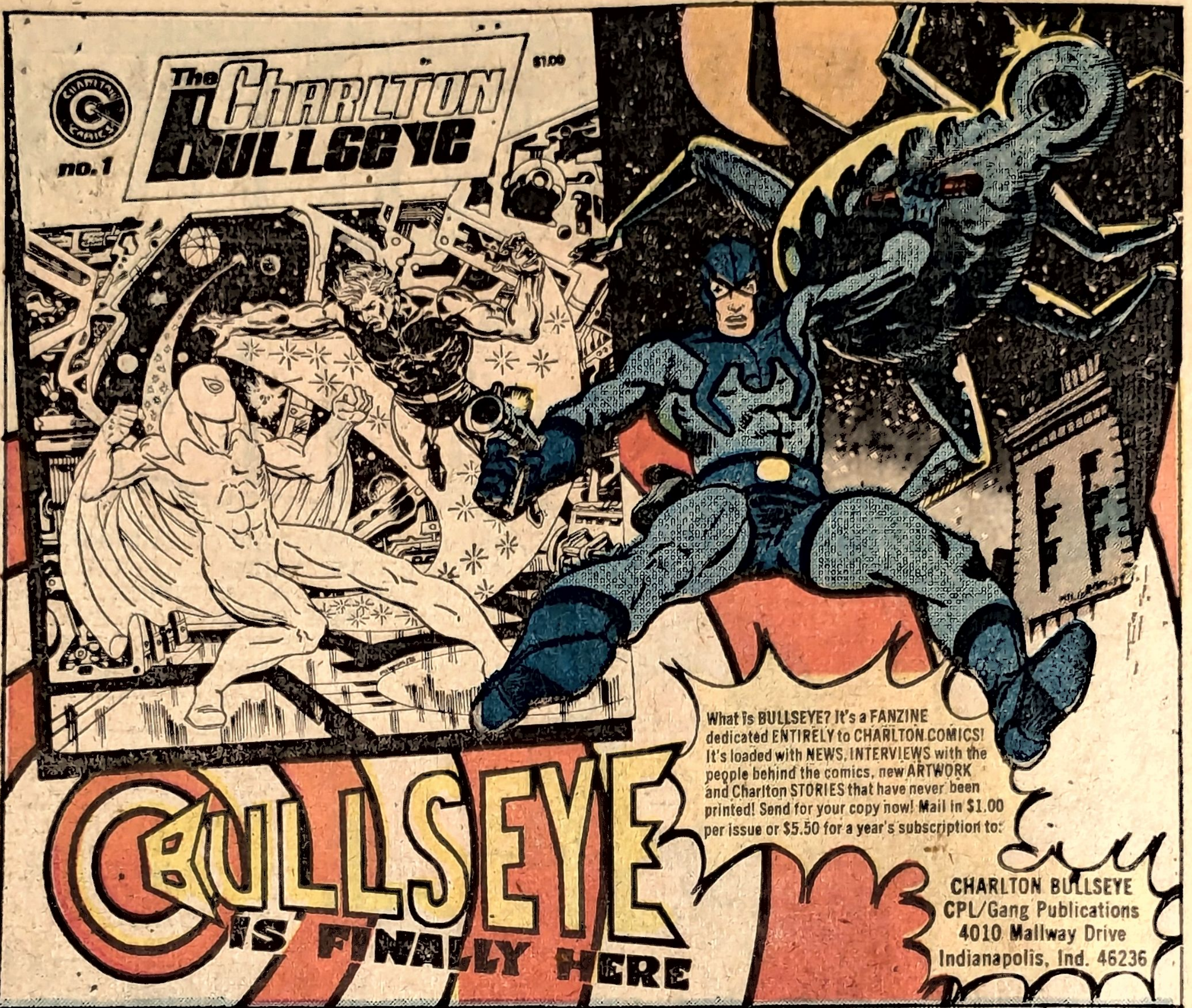

DON'T FORGET! with each $1.25 subscription of Charlton Comics ▶ **one comic book FREE! and the comic book guide**

$1.25 PER TITLE! CHECK YOUR CHOICES $1.25 PER TITLE!

HUMOR
- ☐ BARNEY and BETTY RUBBLE $1.25
- ☐ BEETLE BAILEY $1.25
- ☐ BLONDIE $1.25
- ☐ DINO $1.25
- ☐ FLINTSTONES $1.25
- ☐ GREAT GAZOO $1.25
- ☐ HONG KONG PHOOEY $1.25
- ☐ PEBBLES and BAMM-BAMM $1.25
- ☐ POPEYE $1.25
- ☐ SARGE SNORKEL $1.25
- ☐ SCOOBY DOO $1.25
- ☐ SPEED BUGGY $1.25
- ☐ VALLEY of the DINOSAURS $1.25
- ☐ WHEELIE and the CHOPPER BUNCH $1.25
- ☐ YOGI BEAR $1.25

ARMED SERVICES
- ☐ FIGHTIN' ARMY $1.25
- ☐ FIGHTIN' MARINES $1.25
- ☐ WAR $1.25

GHOST
- ☐ BEYOND the GRAVE $1.25
- ☐ CREEPY THINGS $1.25
- ☐ GHOST MANOR $1.25
- ☐ GHOSTLY HAUNTS $1.25
- ☐ GHOSTLY TALES $1.25
- ☐ HAUNTED $1.25
- ☐
- ☐ MANY GHOSTS OF DR. GRAVES $1.25
- ☐ MIDNIGHT TALES $1.25
- ☐ MONSTER HUNTERS $1.25
- ☐ SCARY TALES $1.25

ROMANCE
- ☐ FOR LOVERS ONLY $1.25
- ☐ I LOVE YOU $1.25
- ☐ JUST MARRIED $1.25
- ☐ LOVE and ROMANCE $1.25
- ☐ LOVE DIARY $1.25
- ☐ MY ONLY LOVE $1.25
- ☐ SECRET ROMANCE $1.25
- ☐ SECRETS of YOUNG BRIDES $1.25
- ☐ TEEN CONFESSIONS $1.25
- ☐ TIME FOR LOVE $1.25

WESTERN
- ☐ BILLY the KID $1.25

ADVENTURE
- ☐ DOOMSDAY + 1 $1.25
- ☐
- ☐ HOUSE of YANG $1.25
- ☐ KORG $1.25
- ☐ PHANTOM $1.25
- ☐ VENGEANCE SQUAD $1.25
- ☐ YANG $1.25

Fill in your NAME and ADDRESS below and return with $1.25 for each 6-ISSUE SUBSCRIPTION. MAIL TO: CHARLTON COMICS, SUBSCRIPTION DEPT. 73, CHARLTON BUILDING, DERBY, CT. 06418.

(Please Print)
Name ____________________ Age ______
Address ____________________
City ____________ State ____________ Zip ____________

(Canada: Add 25¢ for each subscription order, Foreign: Add 50¢)

AMERICAN CIRCLE CORP., DEPT 13-K 2635 PETTIT AVE., BELLMORE, N.Y. 11710
ARMY MEDALS. Be a major, colonel or other officer! Polished metal replicas of official army insignias. Dress up your coat or shirt with these official looking gold or silver medals with pin on back.
No. 808 for $1.00
IT'S BACK!
MAGIC DRAWER. This new item, will thrill and amaze everyone! Put any object into the drawer and at your command 'PRESTO!' it disappears! Only you will know the secret.
No. 819 $1.00
101 magic tricks
101 MAGIC TRICKS. Anyone can do them! No skill or sleight-of-hand required! Do amazing tricks with cards, coins, paper, pencils, cigarettes, handkerchiefs, etc. One trick alone is worth the price of the entire book.
No. 170 75¢
MAGIC COLOR CLOUDS. When, you light one of these small grenades, huge, thick clouds of color continue to pour out. Will amaze and thrill you and your friends. Can be used for magic tricks and signaling, etc.
No. 817 4 for $1.00
HYPNO-COIN. Free with 25 LESSONS IN HYPNOTISM. Do you realize the power that hypnotism will give you? With the magic power of hypnosis you can hypnotize at a glance, make people obey your commands, strengthen your memory, develop a strong personality, overcome bad habits. 25 lessons covers this and much more. Order now and receive new patented HYPNO-COIN Free.
No. 130 $1.00
"MONEY MAKER" is sensational! Insert a blank piece of paper into the machine, turn the knob . . . and, from the opposite side, PRESTO! OUT COMES A REAL DOLLAR BILL! Insert a one dollar bill and it changes to a $5.00 bill, or $10.00. No skill required. Lots of fun and mystery.
No. 325 ONLY $1.00
1001 FREE
1001 FREE THINGS. Get FREE gifts, novelties, books, product samples, toys, maps, etc. from companies, federal agencies, associations, etc. that are anxious to send you FREE 83 page book with names and addresses to write to for your 1001 FREE things.
No. 748 .75 each
BANG!
EXPLODING FOUNTAIN PEN. Looks like a regular fountain pen. But when they start to write—look out! It goes off with a bang like a hand grenade! Can be used over and over. Harmless.
No. 119 $1.00 Each
X-tra Loud Ammo $ .25
SECRET SAFE. Looks like an attractively bound book, in simulated leather, but open reveals a combination lock safe to camouflage your valuable papers, money, etc. 4 x 6 x 1½".
No. 613 $1.98
COMPLETE SPECIAL INVESTIGATOR KIT. First time offered. Professional type detective badge and case. Includes professionally styled silver badge of extra heavy nickel for use by private and special investigators PLUS authentic type carrying case and ID card. All for only $2.98.
No. 146 $2.98
STINK LOADS. Push the load out of sight into a cigarette. After the first puff, it will taste awful and smell worse. Guaranteed to stop cigarette moochers.
No. 814 2 Pkgs. $1.00
X-RAY SPECS. Slip on a pair of these X-Ray specs. This funny optical illusion allows you to see the bones of your hand. Lots of fun at parties. Your friends will think you can see through them.
No. 115 $1.00
WHOOPIE CUSHION. Simply place it on someone's chair or couch. When your favorite victim sits down—watch the fun and whoopie begin! Strange sound effects, better imagined than described, will fill the air much to their embarrassment.
No. 108 $ .75
MAGIC BRAIN CALCULATOR
MAGIC BRAIN CALCULATOR. Adds, subtracts and multiplies to 9,999,999. No knowledge needed to solve math problems. Gives homework answers. Fast, easy to operate and accurate. 5½" x 5" x 4". Fits anywhere.
No. 157 $1.49
ATOMIC JOY BUZZER. Wind it up and wear it like a ring. Shake hands and watch your friends J-U-M-P! Place it on a chair and they will H-I-T the ceiling when they sit on it.
No. 114 75¢
SNOWSTORM TABLETS. Create a miniature snowstorm indoors. Will actually cover a whole room. Watch the fun start when you place one of these almost invisible tablets on the burning end of a cigarette. Watch them run for the snow shovel.
No. 106 25¢ pkg. 5 pkg's $1.00
SURPRISE PACKAGE. Are you willing to take a chance? We won't tell you what you will receive but because you're willing to gamble, we promise you much more than your money's worth.
No. 816 75¢
POTATO GUN. Here's a new, fast action gun, that shoots potato pellets as far as 50 ft. with more than 300 shots from a single potato. Absolutely harmless . . . and you never run out of ammo.
No. 753 $1.49
MAGIC SOAP POWDER. Sprinkle a little of this almost invisible magic powder on any soap. When anyone uses the soap their hands and face will turn bloody red. Have fun! Drives them crazy! Harmless!
No. 123 30¢ pkg. 4 pkg's $1.00
BANG
ATOM PISTOL. Fires real blanks with the roar of a full-size gun. Minutely detailed replica of an 18th century dueling pistol. About the size of half-dollar yet barrel opens to load, hammer cocks and fires when trigger is pulled. Ramrod and ammunition included. Makes a great conversation piece that you will be proud to own.
No. 135 $1.49
No. 135A Extra Ammo 75¢
SPY-SCOPE. No larger than a fountain pen, spots objects blocks away. Excellent for all sports, counter-spying, baseball, hikers. Power lenses optically ground to reproduce every detail. 8-power telescope, also converts into a 30-power microscope.
No. 134 $1.49
IT'S 10 INSTRUMENTS IN ONE. Every hobbyist, camper, sports fan, hunter, scout, will want one. You get all the following in this little (only 3½" when folded) wonder! 1 — Reading lens, 2—Compound microscope, 3 — Adjustable telescope, 4 — Focusing binoculars, 5—Directional compass, 6—Solar time clock, 7—Flat mirror, 8—Magnifying mirror, 9—Fire lighter, 10—Code transmitter.
No. 776 $1.00
FLESH EATING PLANTS. Most unusual plant in the world. Eats flies, bugs, spiders, etc. Feeds itself by trapping and eating these insects. Jaws will snap shut on anything at your command. Easy to grow with special soil and full instruction included.
No. 780 $1.00
ACHE CHOO
SNEEZING POWDER. Place a little of this powder on your hand, blow into the air, step back and watch the fun begin. Everyone in the room will begin to sneeze without knowing why. More fun than a barrel full of monkeys.
No. 104 25¢ Each 5 for $1.00
REDMOUTH GUM. Be the first in your neighborhood to use this fiendish joke. Victim will look like he ate red paint, and all from an innocent looking piece of gum. Perfectly safe. Non-toxic. Loads of fun.
No. 794 10 Sticks $1.00
SECRET AGENT SPY CAMERA. Easily concealed in the palm of your hand. Takes secret or surprise pictures as well as regular candid shots. Solid all metal construction. Precision ground lenses. Speed, 1/25th of a second and time exposure. Takes 10 pictures
No. 109 Camera only $1.98
No. 110 Pigskin Case .79
No. 112 Hi-Speed Film 2 Rolls - 20 shots $1.00
HOT PEPPER GUM. Flavored with delicious mint but hidden within the mint is RED HOT PEPPER! The more they chew the hotter it gets. Not harmful but a joke they'll remember. Package of 5 sticks.
No. 174 2 pkgs. $1.00
AMERICAN CIRCLE CORP., DEPT 13-K
2635 PETTIT AVE., BELLMORE, N.Y. 11710
YOUR SATISFACTION IS GUARANTEED
Please Rush Me: (Use other paper if necessary)
Item No / How Many / Price Ea / Total
Sorry! Minimum order $1.00
No C.O.D.'s
Postage and Handling 35¢
Total Enclosed
Please send me catalog only 25¢
N.Y. State Residents add 7% Sales Tax
Name (please print clearly)
Address
City State Zip

RELEASE HER.. LADY RUTH IS ONE OF US NOW!
TO DEMONSTRATE YOUR ACCEPTANCE OF EVIL, MY DEAR.. PUNISH THAT INNOCENT PRISONER.. DESTINED TO DIE FOR WHAT HE HAS SEEN HERE TONIGHT!
OH, NICHOLAS, I... VERY WELL...
IF I DON'T WHIP HIM, NICHOLAS WILL HAVE ONE OF THE MEN DO IT.. AND IT WILL BE WORSE FOR HIM!
CRAK
THE HORRIFIED PEASANT TWISTED AND LOOKED BACK ..SEEING THE TENSE, TWISTED FACE OF LADY RUTH.. WHOM HE HAD ALWAYS THOUGHT TO BE KIND AND GENTLE!
HARDER, COUSIN OR I'LL HAVE AN EXPERT FLAY THE HIDE OFF HIM!
I NEVER THOUGHT I'D SEE THIS, MILADY!
WELL DONE, COUSIN ..NOW, I CAN TRUST YOU NOT TO BETRAY US..TO INFORM MY FATHER ABOUT ME WOULD DIVULGE YOUR OWN GUILT!
TRUE... YOUR HIGHNESS...YOU HAVE MADE ME AS EVIL AS YOU AND YOUR DIA-BOLICAL FOLLOWERS!

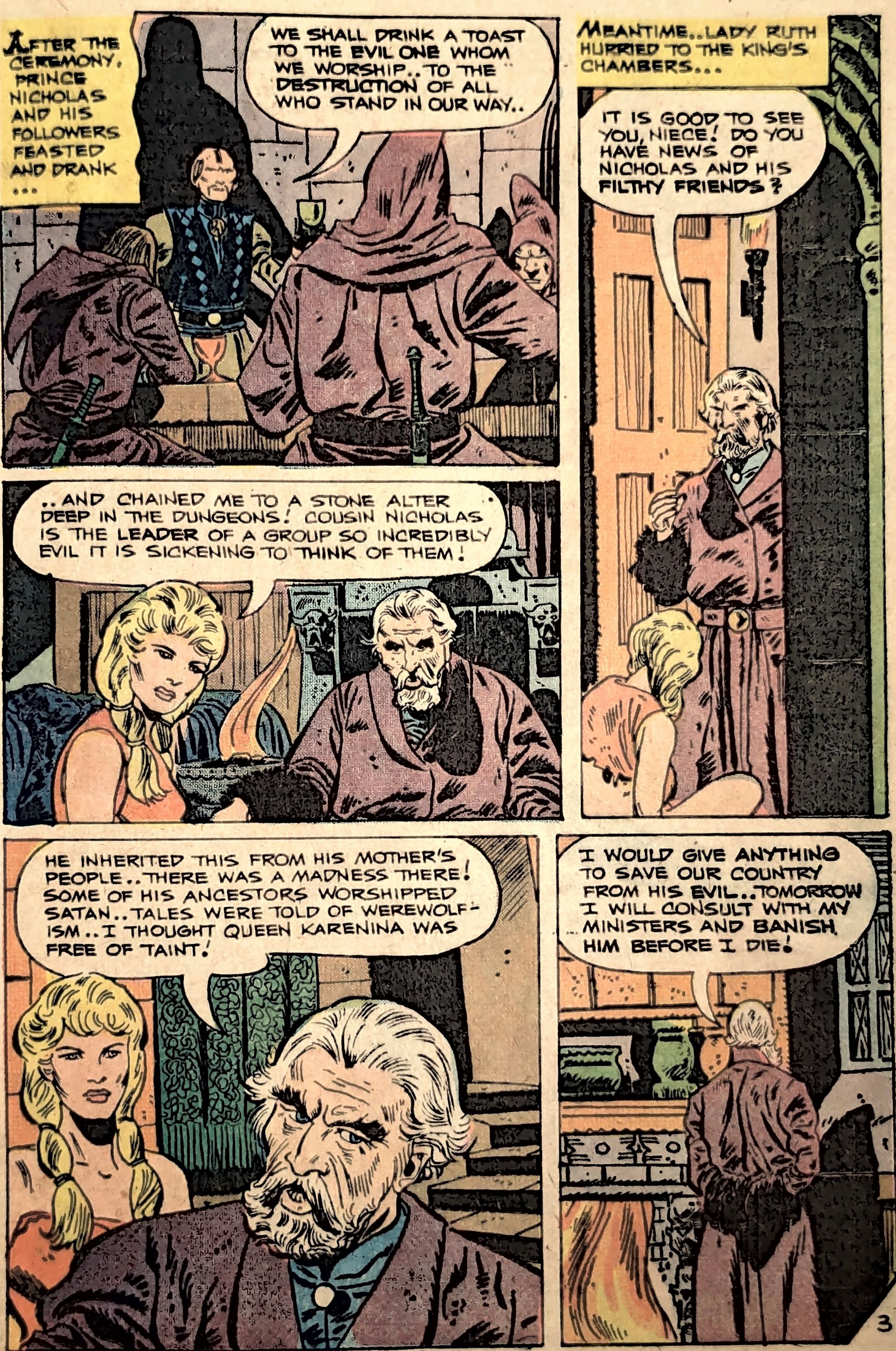

AFTER THE CEREMONY, PRINCE NICHOLAS AND HIS FOLLOWERS FEASTED AND DRANK ...
WE SHALL DRINK A TOAST TO THE EVIL ONE WHOM WE WORSHIP.. TO THE DESTRUCTION OF ALL WHO STAND IN OUR WAY..
MEANTIME..LADY RUTH HURRIED TO THE KING'S CHAMBERS...
IT IS GOOD TO SEE YOU, NIECE! DO YOU HAVE NEWS OF NICHOLAS AND HIS FILTHY FRIENDS?
..AND CHAINED ME TO A STONE ALTER DEEP IN THE DUNGEONS! COUSIN NICHOLAS IS THE LEADER OF A GROUP SO INCREDIBLY EVIL IT IS SICKENING TO THINK OF THEM!
HE INHERITED THIS FROM HIS MOTHER'S PEOPLE..THERE WAS A MADNESS THERE! SOME OF HIS ANCESTORS WORSHIPPED SATAN..TALES WERE TOLD OF WEREWOLF-ISM..I THOUGHT QUEEN KARENINA WAS FREE OF TAINT!
I WOULD GIVE ANYTHING TO SAVE OUR COUNTRY FROM HIS EVIL..TOMORROW I WILL CONSULT WITH MY MINISTERS AND BANISH HIM BEFORE I DIE!

IN THE DUNGEON BELOW, PRINCE NICHOLAS QUAFFED HIS DRINKS AND CONSULTED WITH KUBLAK, HE OF THE EVIL EYE...
KUBLAK, YOU HAVE SECOND SIGHT... WHAT DID THE MAIDEN DO WHEN SHE LEFT THESE DUNGEONS?
WHAT YOU EXPECTED.. SHE WENT TO YOUR FATHER... THE KING!
EVEN.. NOW, YOUR FATHER PREPARES THE PAPERS WHICH WILL DEPRIVE YOU OF YOUR HERITAGE! IF HE LIVES UNTIL DAWN, YOUR DOOM IS SEALED!
THEN.. THE KING MUST DIE BEFORE FIRST LIGHT!
THE KING WAS AWAKE ..AT HIS DESK.. LABORING TO COUCH THE ROYAL MESSAGE IN APPROPRIATE WORDS.. KING MICHAEL WANTED NO VAGUENESS OR MISUNDERSTANDING .. PRINCE NICHOLAS .. MUST GO!
...I LEARNED THESE SECRET PASSAGEWAYS AS A BOY... A VERY EVIL BOY.. AND...THEY SERVED ME WELL!

I EXPECTED THIS VISIT, NICHOLAS. COME IN..I WILL READ THIS EDICT WHICH CONCERNS YOU AND FROM WHICH THERE IS NO APPEAL!
LET ME HEAR IT!
...AND NICHOLAS, MY FIRSTBORN SON, IS HEREBY BANISHED FROM THE CASTLE, THIS KINGDOM, AND DEPRIVED FOREVER OF ALL RIGHTS AND MONIES HERETOFORE CONSIDERED TO BELONG TO HIM!
IT IS YOUR WISH THAT I BECOME A PENNILESS PAUPER?
IT IS MY COMMAND, FOOL! NOW, BEGONE ..IF YOU EVER RETURN, THE HEADSMAN'S AX WILL DRINK YOUR BLOOD!
GOODBYE, FATHER..WE SHALL NOT MEET AGAIN!
AYE, FATHER..WE SHALL NOT MEET AGAIN!
HIS EVIL SHALL PREVAIL... NICHOLAS WILL WEAR THE CROWN!

HIS EVIL WILL DESTROY THE LIVES OF THOUSANDS.. BUT I WILL NOT HAVE IT SO!
PRINCE NICHOLAS HURRIED THROUGH THE CASTLE..TO THE SUITE OF THE ROYAL PHYSICIAN WHO...
WHAT'S THIS? THE KING IS DYING? IMPOSSIBLE.. I EXAMINED HIM LAST EVENING!
I TELL YOU.. HE'S AT DEATH'S DOOR! HURRY..YOU MAY SAVE HIM!
YOU MUST DO SOMETHING FOR HIM, DOCTOR!
I WILL DO MY BEST, YOUR HIGHNESS!
YOU SEE? THE KING IS DEAD! I NOW RULE THIS LAND!
NO.. LIFE STILL LINGERS.. I BELIEVE I HAVE AN ANTIDOTE FOR THE POISON THAT IS KILLING HIM!

CONTINUED AFTER FOLLOWING PAGE

BEST BY MAIL

Rates: Write Box 5, Sarasota, Fl. 33578

OF INTEREST TO ALL

INDEPENDENCE. Financial security $9,000 to $90,000. Send $5. refundable. Herbonis Ltd., 70 Country La., Penfield, N.Y. 14526

PENNY Stocks. Comprehensive list actively traded issues, not worthless mining stocks. Tomorrow's big dollar winners! $3.95. Seaway Associates, Box 621, Dept. AC, Watertown, N.Y. 13601

MISCELLANEOUS

SOUTH PACIFIC. Your name listed tourist, publishing, trading organizations. U$2 (cheques welcome). Charles Mansbridge, Box 423BJ, Devonport, TAS 7310, Australia

MUSIC

LEARN to play the guitar today! Amazing new method. Guaranteed. Beautiful simplified book. $3.00. VHC Enterprises, Box 377C, Colorado City, Co. 81019

MERCHANDISE FOR SALE

FREE! Your initials, golden metallic, on rich velvety background. "Instant-Stick" on wallet, jewelry box, what have you? Friends admire. Free proof? Farber, 782-11 Stuyvesant, N.Y.C. 10009

FIREWORKS fuse, 25 feet $3., large catalog $1. Buckeye Fireworks, Box 22-AC, Deerfield, Oh. 44411

MEDICAL

"HEMORRHOIDS". Two minutes per day rid them forever. Never return. Satisfaction guaranteed. "Natures Form", Box 8526, Cleveland, Oh. 44134

OF INTEREST TO WOMEN

EARN immediately stuffing envelopes. $250 thousand possible. Send stamped envelope. United, 3838½ Van Dyke, San Diego, Ca. 92105

GROW NEW FINGERNAILS. Amazing Nails-A-Nu guaranteed to stop splitting, breaking. $3. ppd. Avaloe-TM, Box 4600, Ft. Lauderdale, Fla. 33304

HOROSCOPES

MONTHLY Horoscope. Postage $2, birthdate. Dr. Damis-AC, Box 12766, St. Petersburg, Fla. 33733

MONEYMAKING OPPORTUNITIES

100 MONEY-Making Ways. Airmail $10. to: Tex Enterprises-N, Banckertlaan 5, Curacao

STUDENT'S, make money fast. Details, write: Larson, Bx. 365, Hayward, Mn. 56043

SELL books by mail. Complete dealer setup 25¢. McAndrews, Box 24123, San Jose, Ca. 95154

MAIL Order Dealers Wanted. Earn outstanding profits. Free information: Danniel Jones, P.O. 1174, Palos Verdes Est., Ca. 90274

CLIP newspaper items. $500 monthly possible. Information: Send stamped addressed envelope. Nomeka, Box 725, Dept. AC, Collinsville, Va. 24078

CASH immediately for old gold, diamonds. Free estimates. Details: Estates-TM, Box 13056, St. Petersburg, Fla. 33733

COINS

AUTHENTIC SOLID Goldpiece; Mexico, dated 1865. Flawless! $5.00! TM. Culbertson's, Box 35, Potosi, Mo. 63664.

15 DIFFERENT "S" mint wheat cents. $3 ppd. A. Lincoln, Box 46, Good Hart, Mi. 49737

FREE PADDLE BOAT

$2.50 VALUE
HANDCRAFTED IN WOOD
SELF-PROPELLED
LIMITED GET ACQUAINTED OFFER
A Perfect Bath Toy For Any Child
Send $1.00 For Postage & Handling To:
Kell Kraft Co.
P.O. Box 566
Worthington, Ohio 43085

KARATE
JUDO • SAVATE • JIU-JITSU

Oriental Fighting Secrets! FREE BROCHURE. Send 25¢ postage & handling: Master Fighters, Dept. HN, Box 16037 St. B., Cinti, Ohio 45217.

FREE

FREE! POWERFUL MUSCLES FAST!

Fantastic New Discoveries in the science of body-building. Our method will add inches of powerful muscles to arms, chest, shoulders & legs. Learn secrets on trimming the waist with ultra-modern methods—fast! Results Guaranteed! Send for free brochure. Send dime for postage and handling.

Universal Bodybuilding Box 466
Dearborn, Michigan 48121
Dept. I

FREE

NAME ______ AGE ____
PLEASE PRINT
STREET ______
CITY ____ STATE ____ ZIP ____

STAMPS FREE

New Issues—New Countries—Triangles—*Rockets*—*Olympics*—*Scouts*—*Birds*—*Flowers*—*Animals*—ALSO Old Canadian and U.S. postage stamps. All genuine. Plus complete illustrated Canadian Stamp Catalog. Send ten cents for mailing.

Gray Stamp Co., Dept. S, Toronto, Can.

How to WRITE SELL and PUBLISH
YOUR OWN SONGS

Secrets & methods used by professionals. Information FREE. ACE PUBLISHING, Box 64-G, Boston, Mass. 02101

POEMS WANTED for Musical Setting & Recording by AMERICA'S LARGEST SONG STUDIO. Send poems. Free examination.
FIVE STAR MUSIC MASTERS, 101 Tremont, Dept. B Boston, Mass. 02108

WOW! FABULOUS COLORFUL PATCHES!

DAZZLING, glowing colors! Finest quality embroidered designs. Permanent colors, completely washable. Use on jeans, shirts, jackets, etc! All about 3". Order by number under each patch. SPECIAL BARGAIN PRICE 75¢ ea., 5 for $2.95, 10 for $5.49.

GLOWING, FULL COLOR, Iron-On TRANSFERS

JUMBO SIZE—OVER 12"—LOWEST PRICES ANYWHERE! Order by number under each design.

Washable. Out-a-sight designs & colors. Iron onto T-Shirts, Sweat shirts, etc. in seconds! 95¢ each, 3 for $2.25, 5 for $3.75, 7 for $4.75, 12 for $7.50.

RUSH ALL ORDERS TO: (FREE Catalog & MYSTERY GIFT with order!) IMPORTANT: Be sure to add 50¢ to total order for postage/handling!

IMAGINATION HOUSE Dept. CC4 **280 Hamilton St., Rahway, New Jersey 07065**

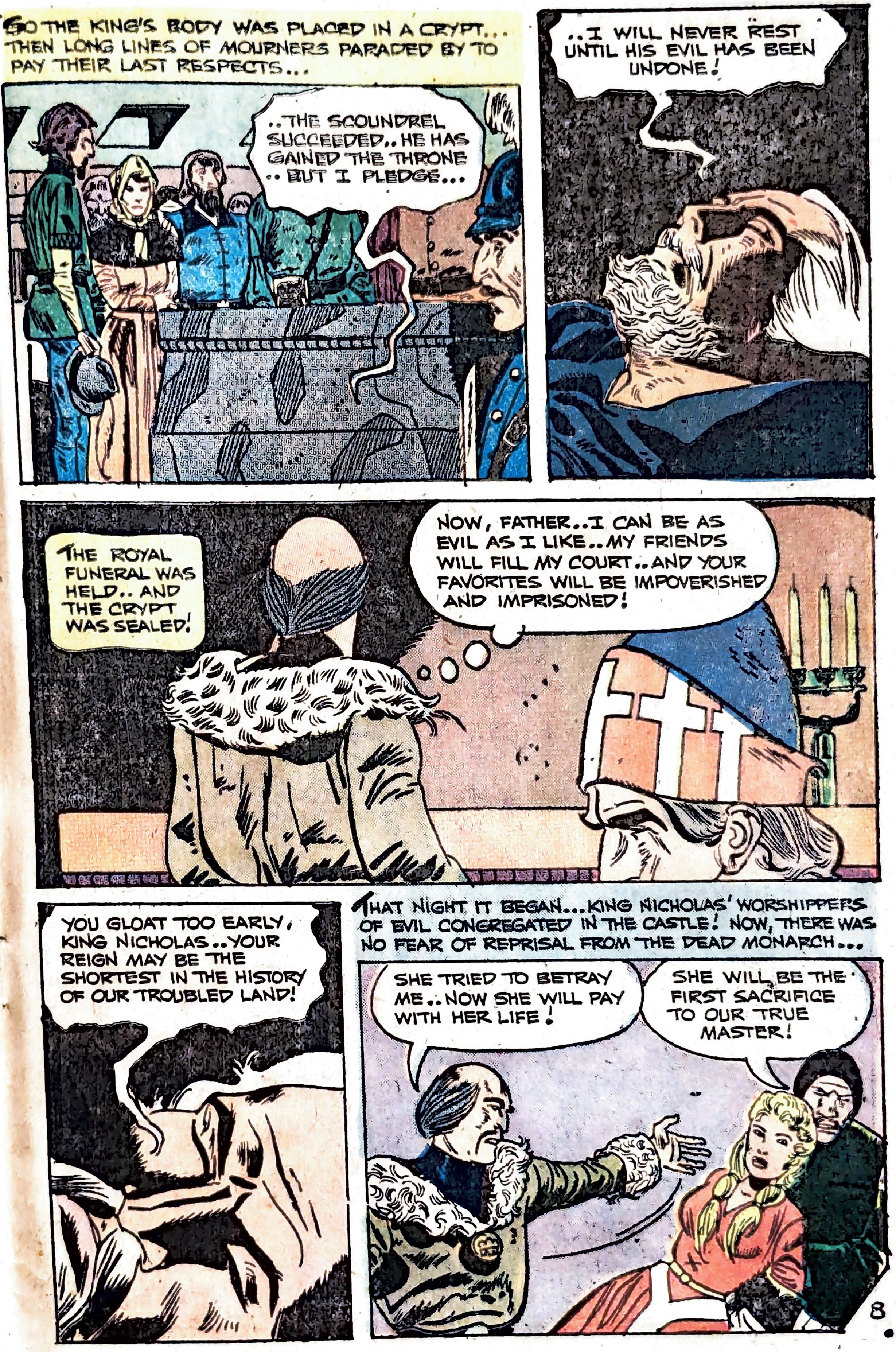
SO THE KING'S BODY WAS PLACED IN A CRYPT... THEN LONG LINES OF MOURNERS PARADED BY TO PAY THEIR LAST RESPECTS...
..THE SCOUNDREL SUCCEEDED.. HE HAS GAINED THE THRONE .. BUT I PLEDGE...
..I WILL NEVER REST UNTIL HIS EVIL HAS BEEN UNDONE!
THE ROYAL FUNERAL WAS HELD.. AND THE CRYPT WAS SEALED!
NOW, FATHER..I CAN BE AS EVIL AS I LIKE..MY FRIENDS WILL FILL MY COURT..AND YOUR FAVORITES WILL BE IMPOVERISHED AND IMPRISONED!
YOU GLOAT TOO EARLY, KING NICHOLAS..YOUR REIGN MAY BE THE SHORTEST IN THE HISTORY OF OUR TROUBLED LAND!
THAT NIGHT IT BEGAN...KING NICHOLAS' WORSHIPPERS OF EVIL CONGREGATED IN THE CASTLE! NOW, THERE WAS NO FEAR OF REPRISAL FROM THE DEAD MONARCH...
SHE TRIED TO BETRAY ME..NOW SHE WILL PAY WITH HER LIFE!
SHE WILL BE THE FIRST SACRIFICE TO OUR TRUE MASTER!

NOW, LADY RUTH..YOUR DEATH WILL BE MERCIFULLY QUICK IF YOU'LL CONFESS ..YOU DID INFORM MY FATHER OF OUR CULT!
YES..YOU FIEND ..AND I WOULD DO SO AGAIN..I ONLY PRAY YOU WILL BE DESTROYED BEFORE YOU CAN DESTROY OTHERS!
MY NIECE..HE WILL MURDER HER..I MUST STOP HIM!
HAEL
THEY GATHERED AROUND..THESE WORSHIPPERS OF SATAN..TO SAVOR THE DEATH OF THIS VIRTUOUS MAIDEN...
NOTHING CAN SAVE YOU ..YOU HAVEN'T A FRIEND IN THIS ROOM!
SHE HAS ONE... AND ONE IS ALL SHE NEEDS...
LADY RUTH, THE ONLY SURVIVOR TOLD LATER SHE HEARD KING MICHAEL'S VOICE...THEN CAME THE SHATTERING BLAST..THE MIGHTY FLAME..IN WHICH ALL EVIL PERSONS IN THAT ROOM PERISHED!
NICHOLAS WAS SUCCEEDED BY A YOUNGER BROTHER..A DECENT MAN WHO WOULD RULE WELL..AND IN TIME, WISELY!
KING MICHAEL..MY DEAR UNCLE..YOU SAVED US ALL FROM A WICKED RULER..YOUR MEMORY WILL ALWAYS BE REVERED!
THE END

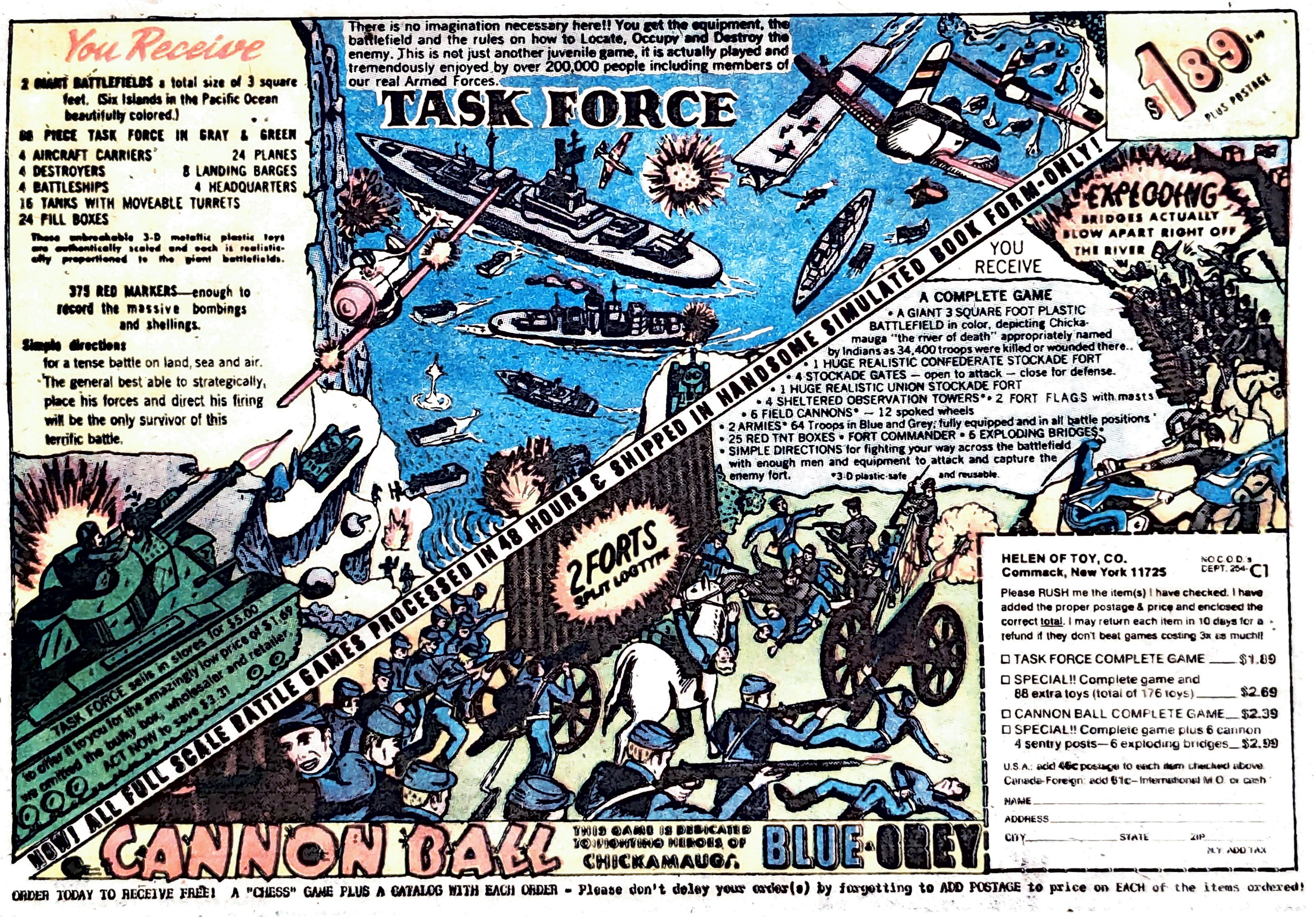

You Receive
2 GIANT BATTLEFIELDS a total size of 3 square feet. (Six Islands in the Pacific Ocean beautifully colored.)
88 PIECE TASK FORCE IN GRAY & GREEN
4 AIRCRAFT CARRIERS 24 PLANES
4 DESTROYERS 8 LANDING BARGES
4 BATTLESHIPS 4 HEADQUARTERS
16 TANKS WITH MOVEABLE TURRETS
24 PILL BOXES
375 RED MARKERS—enough to record the massive bombings and shellings.
Simple directions for a tense battle on land, sea and air. The general best able to strategically, place his forces and direct his firing will be the only survivor of this terrific battle.
There is no imagination necessary here!! You get the equipment, the battlefield and the rules on how to Locate, Occupy and Destroy the enemy. This is not just another juvenile game, it is actually played and tremendously enjoyed by over 200,000 people including members of our real Armed Forces.
TASK FORCE
$1.89 plus postage
EXPLODING BRIDGES ACTUALLY BLOW APART RIGHT OFF THE RIVER
YOU RECEIVE
A COMPLETE GAME
• A GIANT 3 SQUARE FOOT PLASTIC BATTLEFIELD in color, depicting Chickamauga "the river of death" appropriately named by Indians as 34,400 troops were killed or wounded there.. • 1 HUGE REALISTIC CONFEDERATE STOCKADE FORT
• 4 STOCKADE GATES — open to attack — close for defense.
• 1 HUGE REALISTIC UNION STOCKADE FORT
• 4 SHELTERED OBSERVATION TOWERS* • 2 FORT FLAGS with masts
• 6 FIELD CANNONS* — 12 spoked wheels
• 2 ARMIES* 64 Troops in Blue and Grey; fully equipped and in all battle positions
• 25 RED TNT BOXES • FORT COMMANDER • 6 EXPLODING BRIDGES*
• SIMPLE DIRECTIONS for fighting your way across the battlefield with enough men and equipment to attack and capture the enemy fort.
*3-D plastic-safe and reusable.
NOW! ALL FULL SCALE BATTLE GAMES PROCESSED IN 48 HOURS & SHIPPED IN HANDSOME SIMULATED BOOK FORM-ONLY!
TASK FORCE sells in stores for $5.00
to offer it to you for the amazingly low price of $1.69 we omitted the bulky box, wholesaler and retailer. ACT NOW to save $3.31
2 FORTS
CANNON BALL
THIS GAME IS DEDICATED TO FIGHTING HEROES OF CHICKAMAUGA
BLUE & GREY
HELEN OF TOY, CO.
Commack, New York 11725
NO C.O.D.'s DEPT. 254-C1
Please RUSH me the item(s) I have checked. I have added the proper postage & price and enclosed the correct total. I may return each item in 10 days for a refund if they don't beat games costing 3x as much!!
☐ TASK FORCE COMPLETE GAME ____ $1.89
☐ SPECIAL!! Complete game and 88 extra toys (total of 176 toys) ____ $2.69
☐ CANNON BALL COMPLETE GAME ____ $2.39
☐ SPECIAL!! Complete game plus 6 cannon 4 sentry posts—6 exploding bridges ____ $2.99
U.S.A.: add 46c postage to each item checked above. Canada-Foreign: add 61c—International M.O. or cash
NAME
ADDRESS
CITY STATE ZIP
N.Y. ADD TAX
ORDER TODAY TO RECEIVE FREE! A "CHESS" GAME PLUS A CATALOG WITH EACH ORDER - Please don't delay your order(s) by forgetting to ADD POSTAGE to price on EACH of the items ordered!

132 ROMAN SOLDIERS
2 COMPLETE ROMAN ARMIES!
Fight again the battles of the old Roman Civil War—Roman against Roman! Or mount your own attack against a town or city. Every piece of molded plastic—each on its own base. Two complete armies, one in blue, one in yellow! Your satisfaction guaranteed or full refund.
ONLY $2.25
Here is what you get:
4 Generals—Mounted
24 Cavalrymen—with Spears & Armor
4 Cavalrymen with banners
16 Spearmen with Shields
16 Archers with bows
16 Slingers
4 Chariots with drivers
4 Working Catapults
16 Pieces of ammunition (harmless) for catapult
24 Foot soldiers with broadswords and shields
4 Buglers
RUSH COUPON TODAY
No C.O.D.'s
ROMAN WAR SOLDIERS
Box 536 Dept CRO3
Westbury, L.I., N.Y. 11590
Gentlemen:
Here's my $2.25 Rush 132 piece ROMAN SOLDIER set to me. If not satisfied I may return merchandise for full refund!
Name
Address
City Zip State
Allow 4-6 Weeks For Delivery!
(No Foreign or Canadian Orders)

ENJOY THE SELF CONFIDENCE OF BEING ABLE TO DEFEND YOURSELF

THESE COURSES WILL TEACH YOUR ENTIRE FAMILY TO COPE WITH ANY PERSONAL VIOLENCE THEY MAY ENCOUNTER

JOHN NATIVIDAD IS A WINNER OF OVER 25 NATIONALLY RECOGNIZED TOURNAMENTS, RATED GRAND CHAMPION 8 TIMES.

For the millions of people interested in Kung Fu, Karate or Self Defense . . . here is the answer! John Natividad's eight deadly courses of International Self Defense can be learned in your own home in only 30 minutes a day.

The very first hour after you receive the 8 courses you will be on your way to develop powerful self DEFENSE KNOW HOW that will help you in any tough situation.

It doesn't matter how small or large you are; whether you are weak or strong; young or old . . . this fantastic method of self defense could SAVE YOUR LIFE or a loved one.

THERE WERE HUNDREDS OF THOUSANDS OF VIOLENT ACTS LAST YEAR — DON'T BECOME A STATISTIC

1

COURSE #1
This quick training course includes warm up, loosening and strengthening exercises such as sit ups, leg raises, push ups and basic exercises with which most of us are already familiar. Because of the kicking techniques used in Karate this course emphasizes stretching. Illustrated with 29 comprehensive photographs.

2

COURSE #2
This course covers two basic techniques:
1. To neutralize clothing and body grabbers and render them helpless.
2. To disable or knock out an attacker WITH A KNIFE. Illustrated with 40 comprehensive photographs.

3

COURSE #3
This course teaches you how to use your legs to impact devastating blows. The proper training of your natural ability to kick will give you two more TOUGH SHOTS at your would be attacker. Illustrated with 44 comprehensive photographs.

4

COURSE #4
Sweeps and Throws are easily learned by the average person. With this technique a child could throw an adult. This technique uses the attackers own body weight to knock him out. Sweeps and Throws combined with effective kicks will MAKE YOU A SUPER FIGHTER. Illustrated with 20 comprehensive photographs.

5

COURSE #5
This course will teach you how to use your hands, elbows and fists most efficiently. This course also teaches proper focus and movement to hit hard in VITAL AREAS of your attacker. Illustrated with 26 comprehensive photographs.

6

COURSE #6
This course is the foundation of blocking and countering. This course teaches you to block any attack on your person and counter with a HARD STRIKE on your attacker. Illustrated with 21 comprehensive photographs.

7

COURSE #7
This course teaches you how to focus and PROPERLY BLOCK any kicking attack coming toward you. Illustrated with 24 comprehensive photographs.

8

COURSE #8
This course puts it all together. The seven courses you have already learned in combination with this course will make you a POWERFUL SELF DEFENSE FIGHTER. Illustrated with 29 comprehensive photographs.

MAIL THIS COUPON TODAY!

8 Complete Courses With FREE Introduction Booklet Only $9.95

Special Publishers Edition

If I am not completely satisfied, I will return the book postpaid within 14 days and receive a full refund.

MARTIAL ARTS PUBLICATIONS, INC.
7168 Melrose Ave., Dept 1352 Los Angeles, Ca. 90046

Please send me John Natividad's exciting program of destructive self defense in 8 short easy to learn courses, at $9.95 (Calif. Res. add 6% Sales Tax).
☐ Enclosed find $2 deposit for C.O.D.
Add $1.00 Shipping & Handling Costs

Name ______________________________

Address ______________________________

City ______________ State ________ Zip ________

ENDORSED BY THE WORLD'S LEADING KARATE CHAMPIONS.

YOUR PROFESSIONAL CAREER

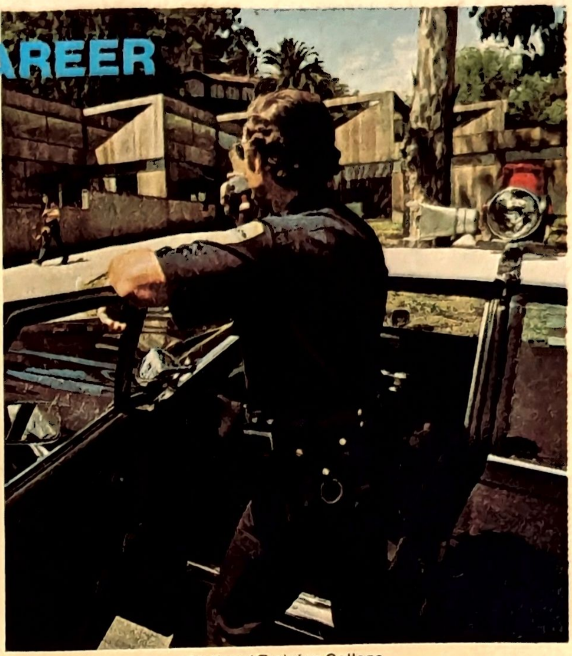

National Training College
4300 Campus Drive, Newport Beach, CA 92660

Train Now for a Great Future in Law Enforcement

Let National Training College help you toward an exciting career in the field of General Law Enforcement, Border Patrol-Immigration, and Investigation-Security.

Industries, businesses and law enforcement agencies across the nation are seeking applicants for a wide variety of positions in police and security work.

Action, security, prestige and excellent salaries are among the many benefits and rewards for making important decisions and answering the special needs of your community.

MAKE IT HAPPEN ON-THE-AIR

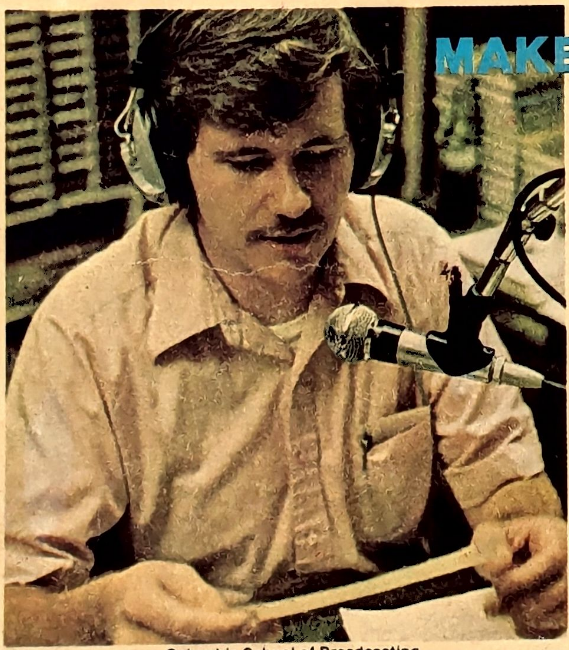

Columbia School of Broadcasting
1902 Van Ness Ave., San Francisco, CA 94109
Not affiliated with CBS Inc.

Become a Disc-Jockey, Announcer, Newscaster or Sportscaster

Here's a job you might like. This man likes people. . . enjoys music. In fact, he looks forward to coming to work. He's a guy who knows where he's going, and he started as a student with Columbia School of Broadcasting.

There might be a job like this waiting for you on a Rock, Soul, Country & Western or a Network Station in the near future.

Enjoy public recognition in the NOW industry of Communications. Train for a challenging career as a Disc-Jockey, Newscaster, or Radio/TV Commercial Writer through our Audio-Visual training program.

INTERESTING, CHALLENGING and EXCITING WORK

●●●

APPROVED FOR VETERANS

●●●

SEND COUPON TODAY

O/W Training Service,
P.O. Box 2050, Oakland, CA 94612

O/W TRAINING SERVICE
P.O. Box 2050, Oakland, CA 94612
Please send me free information about career opportunities through home-study. I understand there is no obligation.

☐ Law Enforcement/Civil Investigation
☐ Border Patrol/Immigration ☐ Broadcasting

Name ____________________ Age ______
Current Address ____________ State ________ Zip ______
APO/FPO or City ______________________________
Telephone: Work(   )__________ Home(   )__________
Active Duty ____ Enlistment Date ________ Rank/Grade ______ Ht.____ Wt.____
Veteran? ____ Discharge Date ________ Marital Status ________ School ___ Yrs.